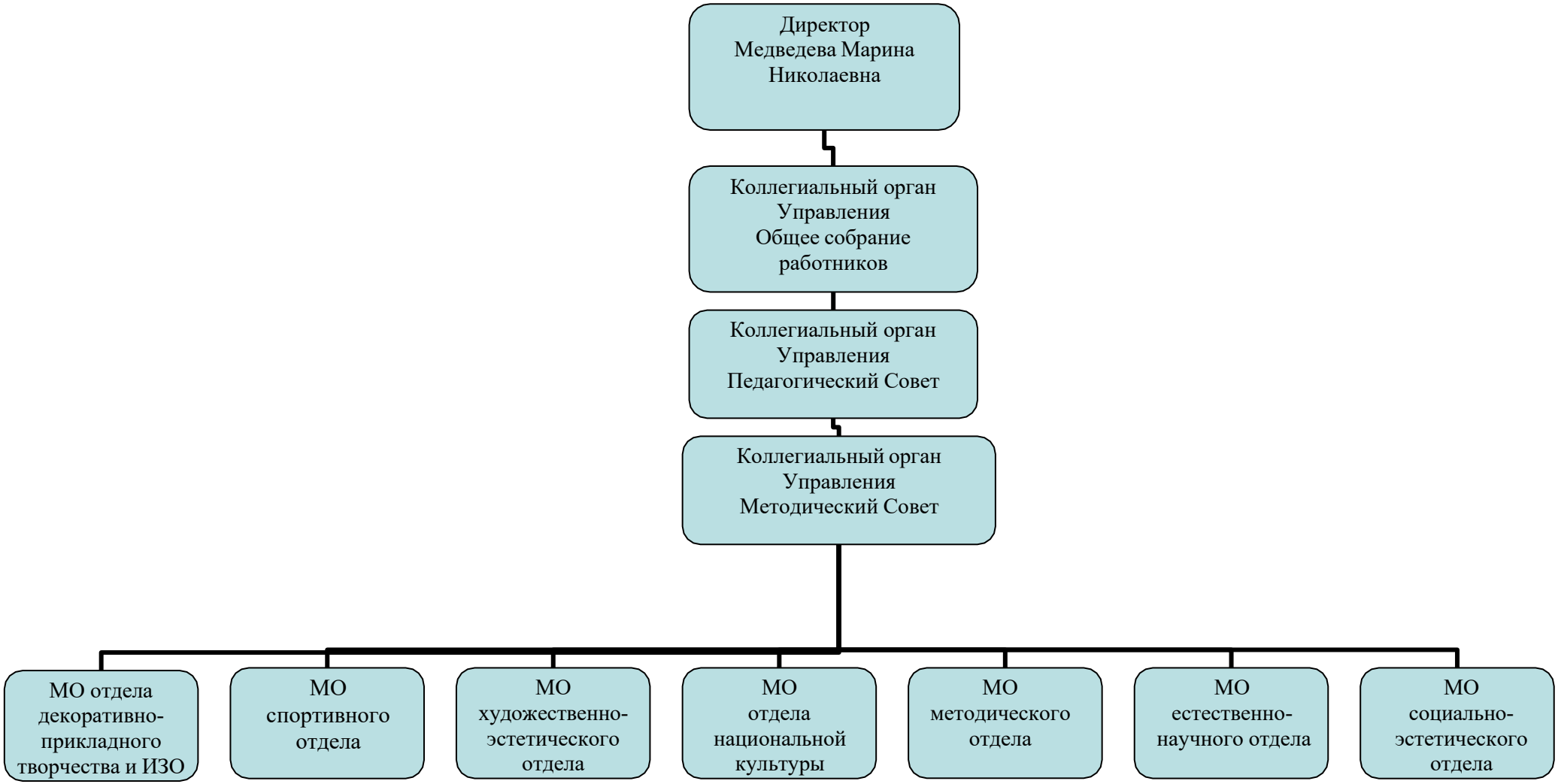# СТРУКТУРА УЧРЕЖДЕНИЯ